

Signify Classified - Internal
Cooper Lighting Solutions Photometric Lab
1121 Highway 74 South
Peachtree City, GA 30269



Scaled data based on original data using
LM-79-08 Approved Method: Electrical and Photometric Measurements of Solid-
State Lighting Products

Test Report Prepared for
Cooper Lighting Solutions
(formerly Eaton)

Brand: McGRAW-EDISON

Report Number: P317199

Luminaire Tested: **GLEON-SA5B-760-U-RW**

Issue Date: 3/3/2020

Test Information

Test Method: LM-79-08
Report Number: P317199
TEST IS SCALED FROM IESNA LM-79-08 TEST DATA (G2-1903-205-7)
Test Lab: INNOVATION CENTER
Issue Date: 3/3/2020
Manufacturer: COOPER LIGHTING SOLUTIONS (FORMERLY EATON)
Product Line: McGRAW-EDISON
Catalog Number: GLEON-SA5B-760-U-RW
Description: GALLEON AREA AND ROADWAY LUMINAIRE
(5) 70 CRI, 5700K, 800mA LIGHTSQUARES WITH 16 LEDS EACH AND RECTANGULAR
WIDE OPTICS
Light Source: -
Ballast/Driver: ELECTRONIC DRIVER

Summary

Lumens per Lamp: N/A
Luminaire Lumens: 29195 lumens
Efficiency: N/A
Efficacy: 139.0 lumens/watt
Luminous Opening: Rectangular (W 1.5' x L: 1' x H: 0')
IES Classification: Type III - Short
BUG Rating: B5 - U0 - G5

Input Watts (W): 210
Input Voltage (V): NR
Input Current (Ain): NR
Voltage Rise (V): NR
Power Factor: NR
Total Harmonic Distortion (THDi): NR
Frequency (hertz): 60
Stabilization Time: NR
Operation Time: NR
Ambient Temperature (°C): NR
Test Distance: 24 FT



REPORT NUMBER: P317199
 CATALOG NUMBER: GLEON-SA5B-760-U-RW

Iso-Footcandle Lines of Horizontal Illumination

× Max cd
 - - - 1/2 Max cd

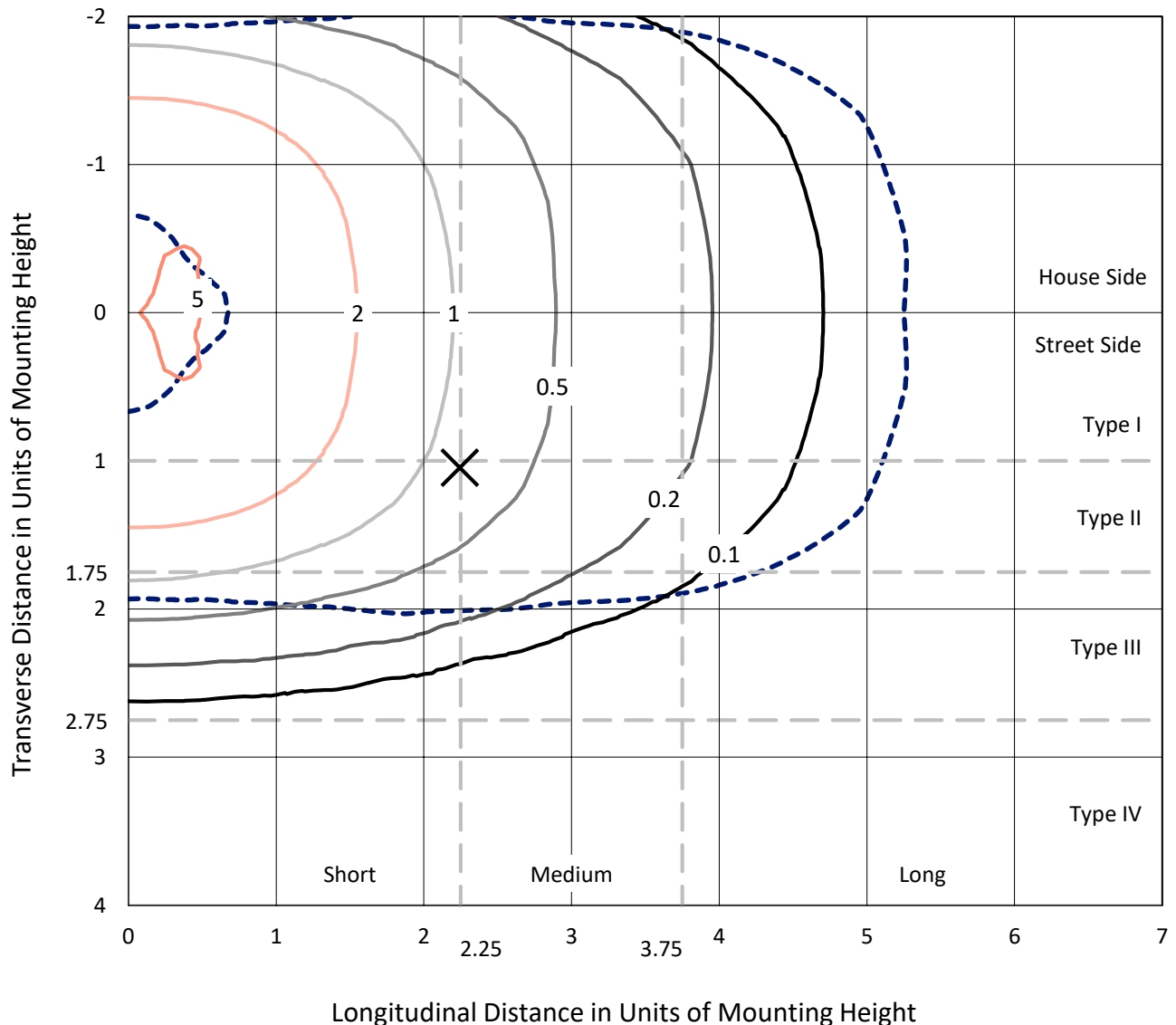

Based on 25 foot mounting height. Maximum calculated value = 5.5 fc
 Type III - Short - N/A

REPORT NUMBER: P317199
CATALOG NUMBER: GLEON-SA5B-760-U-RW

Luminous Intensity Polar Plot

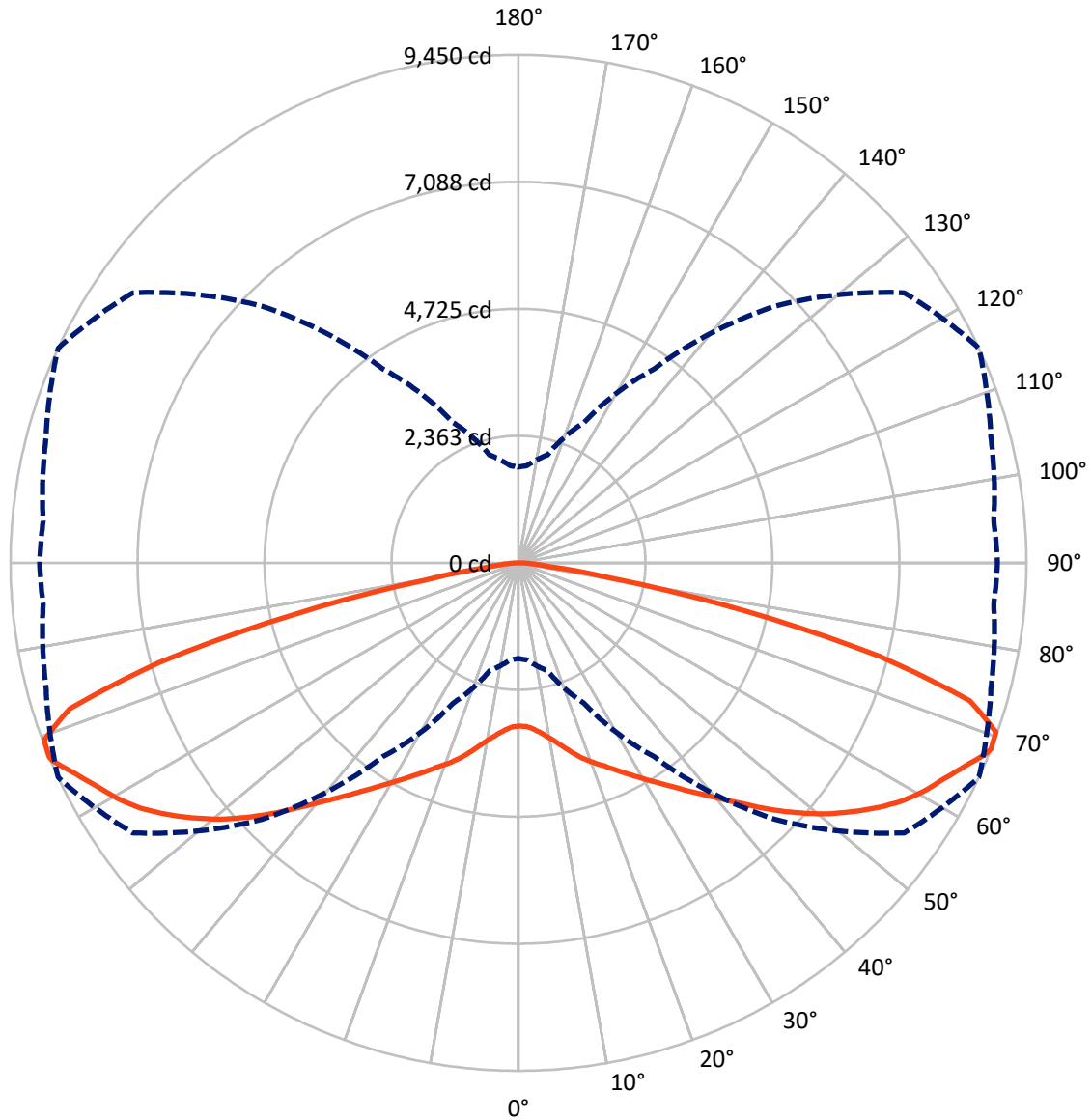

— Vertical Plane Through 65-Deg Lateral - - - Horizontal Cone Through 68-Deg Vertical

REPORT NUMBER: P317199
 CATALOG NUMBER: GLEON-SA5B-760-U-RW

FLUX DISTRIBUTION:

| | | Downward | Upward | Total |
|--------------------|-----------|----------|--------|---------|
| House Side | Lumens | 14597.5 | 0.0 | 14597.5 |
| | % Fixture | 50.0 | 0.0 | 50.0 |
| Street Side | Lumens | 14597.5 | 0.0 | 14597.5 |
| | % Fixture | 50.0 | 0.0 | 50.0 |
| Total | Lumens | 29195.0 | 0.0 | 29195.0 |
| | % Fixture | 100.0 | 0.0 | 100.0 |

ZONAL LUMENS:

| Zone | Lumens | % Fixture |
|-----------|---------|-----------|
| 0°-10° | 297.2 | 1.0 |
| 10°-20° | 995.2 | 3.4 |
| 20°-30° | 1940.3 | 6.6 |
| 30°-40° | 3259.6 | 11.2 |
| 40°-50° | 5136.0 | 17.6 |
| 50°-60° | 6868.5 | 23.5 |
| 60°-70° | 6677.0 | 22.9 |
| 70°-80° | 3650.0 | 12.5 |
| 80°-90° | 371.2 | 1.3 |
| 90°-100° | 0.0 | 0.0 |
| 100°-110° | 0.0 | 0.0 |
| 110°-120° | 0.0 | 0.0 |
| 120°-130° | 0.0 | 0.0 |
| 130°-140° | 0.0 | 0.0 |
| 140°-150° | 0.0 | 0.0 |
| 150°-160° | 0.0 | 0.0 |
| 160°-170° | 0.0 | 0.0 |
| 170°-180° | 0.0 | 0.0 |
| 0°-90° | 29195.0 | 100.0 |
| 0°-180° | 29195.0 | 100.0 |

Coefficient of Utilization



REPORT NUMBER: P317199
 CATALOG NUMBER: GLEON-SA5B-760-U-RW

LUMINAIRE CLASSIFICATION SYSTEM LUMEN TABLE AND BUG RATING:

| Zone | Lumens | % Fixture | Zone Rating/Lumen Limit | | |
|----------------|--------|-----------|-------------------------|------|---------|
| | | | B | U | G |
| FL (0°-30°) | 1616.3 | 5.5 | | | |
| FM (30°-60°) | 7632.0 | 26.1 | | | |
| FH (60°-80°) | 5163.5 | 17.7 | | | G3/7500 |
| FVH (80°-90°) | 185.6 | 0.6 | | | G2/225 |
| BL (0°-30°) | 1616.3 | 5.5 | B3/2500 | | |
| BM (30°-60°) | 7632.0 | 26.1 | B4/8500 | | |
| BH (60°-80°) | 5163.5 | 17.7 | B5 | | G5 |
| BVH (80°-90°) | 185.6 | 0.6 | | | G2/225 |
| UL (90°-100°) | 0.0 | 0.0 | | U0/0 | |
| UH (100°-180°) | 0.0 | 0.0 | | U0/0 | |

BUG Rating: B5-U0-G5
 Type III Short

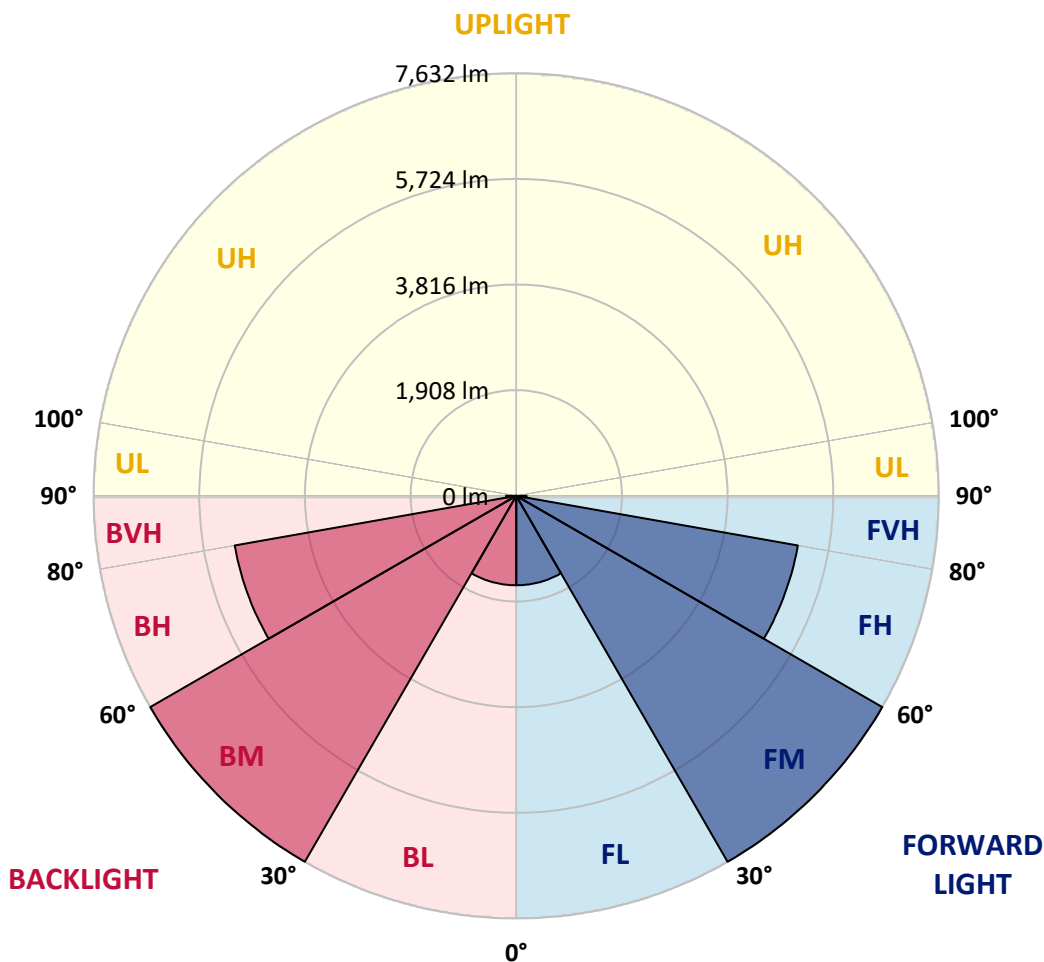



REPORT NUMBER: P317199

CATALOG NUMBER: GLEON-SA5B-760-U-RW

CANDELA DISTRIBUTION (FULL):

| | 0° | 5° | 15° | 25° | 35° | 45° | 55° | 65° | 75° | 85° | 90° |
|-------|--------|--------|--------|--------|--------|--------|--------|--------|--------|--------|--------|
| 0° | 3035.6 | 3035.6 | 3035.6 | 3035.6 | 3035.6 | 3035.6 | 3035.6 | 3035.6 | 3035.6 | 3035.6 | 3035.6 |
| 2.5° | 3014.1 | 3015.0 | 3019.9 | 3025.8 | 3030.7 | 3043.4 | 3046.4 | 3051.3 | 3053.2 | 3058.1 | 3058.1 |
| 5° | 2987.6 | 2989.6 | 3001.3 | 3017.0 | 3034.6 | 3065.9 | 3088.5 | 3113.9 | 3126.6 | 3140.3 | 3139.4 |
| 7.5° | 2984.7 | 2989.6 | 3006.2 | 3031.7 | 3061.0 | 3112.9 | 3159.9 | 3210.8 | 3245.1 | 3276.4 | 3274.4 |
| 10° | 3015.0 | 3022.9 | 3046.4 | 3084.5 | 3128.6 | 3193.2 | 3262.7 | 3331.2 | 3390.9 | 3438.9 | 3440.9 |
| 12.5° | 3061.0 | 3070.8 | 3108.0 | 3165.8 | 3232.4 | 3315.6 | 3397.8 | 3475.1 | 3557.4 | 3628.8 | 3634.7 |
| 15° | 3121.7 | 3134.5 | 3190.3 | 3276.4 | 3378.2 | 3477.1 | 3565.2 | 3644.5 | 3739.4 | 3838.3 | 3848.1 |
| 17.5° | 3211.8 | 3229.4 | 3302.8 | 3419.3 | 3553.4 | 3662.1 | 3754.1 | 3813.8 | 3893.1 | 3994.9 | 4013.5 |
| 20° | 3348.8 | 3371.4 | 3464.4 | 3603.4 | 3766.8 | 3880.4 | 3950.9 | 3963.6 | 4002.8 | 4093.8 | 4115.3 |
| 22.5° | 3527.0 | 3546.6 | 3650.3 | 3815.8 | 3998.8 | 4122.2 | 4159.4 | 4108.5 | 4104.6 | 4178.0 | 4198.5 |
| 25° | 3725.7 | 3743.3 | 3863.7 | 4049.7 | 4246.5 | 4382.6 | 4381.6 | 4282.7 | 4214.2 | 4271.0 | 4292.5 |
| 27.5° | 3948.9 | 3976.3 | 4091.8 | 4287.6 | 4498.1 | 4632.2 | 4624.4 | 4471.7 | 4341.5 | 4356.1 | 4374.7 |
| 30° | 4205.4 | 4235.7 | 4348.3 | 4547.0 | 4757.5 | 4888.7 | 4878.9 | 4677.2 | 4481.4 | 4442.3 | 4456.0 |
| 32.5° | 4523.5 | 4559.8 | 4666.5 | 4862.2 | 5048.2 | 5166.7 | 5138.3 | 4900.4 | 4649.8 | 4564.6 | 4577.4 |
| 35° | 4906.3 | 4927.8 | 5040.4 | 5233.2 | 5384.0 | 5465.2 | 5405.5 | 5158.8 | 4863.2 | 4760.4 | 4760.4 |
| 37.5° | 5293.9 | 5310.6 | 5436.9 | 5623.8 | 5769.7 | 5812.8 | 5696.3 | 5441.7 | 5142.2 | 4996.3 | 4999.3 |
| 40° | 5665.9 | 5710.9 | 5852.9 | 6044.8 | 6188.7 | 6200.4 | 6045.7 | 5764.8 | 5452.5 | 5301.8 | 5319.4 |
| 42.5° | 6054.5 | 6098.6 | 6267.9 | 6485.3 | 6612.5 | 6632.1 | 6451.0 | 6127.0 | 5803.0 | 5680.6 | 5700.2 |
| 45° | 6401.1 | 6436.3 | 6632.1 | 6884.7 | 7043.2 | 7094.1 | 6879.8 | 6542.0 | 6181.8 | 6062.4 | 6067.3 |
| 47.5° | 6642.9 | 6688.9 | 6904.2 | 7201.8 | 7432.8 | 7511.2 | 7300.7 | 6946.3 | 6554.8 | 6409.9 | 6422.6 |
| 50° | 6862.1 | 6886.6 | 7104.9 | 7429.9 | 7723.6 | 7885.1 | 7705.0 | 7345.7 | 6931.6 | 6778.0 | 6791.7 |
| 52.5° | 6984.5 | 7015.8 | 7227.3 | 7566.0 | 7913.5 | 8173.9 | 8064.2 | 7705.0 | 7295.8 | 7146.0 | 7162.7 |
| 55° | 6899.3 | 6922.8 | 7176.4 | 7596.3 | 8031.0 | 8352.0 | 8368.7 | 8056.4 | 7653.1 | 7521.9 | 7568.9 |
| 57.5° | 6511.7 | 6541.1 | 6850.4 | 7400.5 | 8045.6 | 8472.4 | 8597.7 | 8382.4 | 7986.9 | 7880.2 | 7907.6 |
| 60° | 5905.8 | 5924.3 | 6254.2 | 6872.9 | 7759.8 | 8522.4 | 8743.6 | 8648.7 | 8313.9 | 8207.2 | 8244.4 |
| 62.5° | 4826.0 | 4853.4 | 5247.9 | 6077.1 | 7155.8 | 8374.6 | 8884.6 | 8868.9 | 8618.3 | 8520.4 | 8553.7 |
| 65° | 3298.9 | 3346.9 | 3783.5 | 4831.9 | 6224.9 | 7922.3 | 9012.8 | 9125.4 | 8887.5 | 8764.2 | 8808.2 |
| 67.5° | 1992.1 | 2027.3 | 2343.5 | 3190.3 | 4763.4 | 7010.0 | 8880.7 | 9417.1 | 9077.4 | 8878.7 | 8914.9 |
| 68° | 1780.6 | 1812.9 | 2077.2 | 2879.0 | 4406.1 | 6752.5 | 8760.2 | 9450.4 | 9098.0 | 8876.7 | 8909.0 |
| 70° | 1075.8 | 1097.4 | 1274.5 | 1779.7 | 2937.7 | 5356.6 | 7938.9 | 9423.0 | 9229.1 | 8904.1 | 8922.7 |
| 72.5° | 700.9 | 707.8 | 737.1 | 913.3 | 1500.7 | 2995.5 | 5958.6 | 8780.8 | 9425.9 | 9063.7 | 9060.8 |
| 75° | 582.5 | 578.5 | 581.5 | 602.0 | 740.1 | 1313.7 | 3482.0 | 6936.5 | 8985.4 | 8812.1 | 8750.5 |
| 77.5° | 492.4 | 489.5 | 488.5 | 489.5 | 495.3 | 634.3 | 1511.4 | 4320.9 | 6875.8 | 7795.0 | 7849.9 |
| 80° | 398.4 | 394.5 | 407.2 | 401.4 | 383.7 | 394.5 | 633.4 | 1797.3 | 3241.2 | 3486.9 | 3267.6 |
| 82.5° | 289.8 | 275.1 | 329.9 | 314.2 | 299.5 | 278.0 | 349.5 | 580.5 | 773.3 | 530.6 | 373.0 |
| 85° | 223.2 | 207.5 | 250.6 | 240.8 | 205.6 | 141.9 | 207.5 | 283.9 | 313.3 | 179.1 | 141.0 |
| 87.5° | 91.0 | 95.9 | 181.1 | 142.9 | 120.4 | 68.5 | 85.2 | 113.6 | 152.7 | 76.4 | 58.7 |
| 90° | 0.0 | 0.0 | 0.0 | 0.0 | 0.0 | 0.0 | 0.0 | 0.0 | 0.0 | 0.0 | 0.0 |

Signify Classified - Internal
Cooper Lighting Solutions Photometric Lab
1121 Highway 74 South
Peachtree City, GA 30269



LM-79-2008: Approved Method: Electrical and Photometric Measurements of Solid-
State Lighting Products

Report Prepared for

Cooper Lighting Solutions

McGRAW-EDISON

Report Number: SP1-1908-441-9-R4

Test Date: 10/23/2019

Luminaire Tested: SA1C-760-U-5WQ

Data in this report applies to families of products SA1C-760-U-5WQ .

Test Information

Test Method: LM-79-2008
 Report Number: SP1-1908-441-9-R4
 Test Lab: COOPER LIGHTING SOLUTIONS
 Photometer: SP1 - 76IN SPHERE
 Measurement Geometry: 4π
 Issue Date: 10/28/2024
 Manufacturer: COOPER LIGHTING SOLUTIONS
 Product Line: McGRAW-EDISON
 Catalog Number: **SA1C-760-U-5WQ**
 Description: McGRAW EDISON ROADWAY AND AREA LUMINAIRE

THIS IS A REVISION OF SP1-1908-441-4-R3. TO UPDATE THE CATALOG INFORMATION.TESTED IN SITU. ROADWAY AND AREA LUMINAIRE. (1) 70 CRI, 5000K, 1050MA LIGHTSQUARE WITH 16 LEDS AND TYPE V WIDE OPTICS.

Spectral Parameters

| | | | | | |
|---------------------------|--------|-----------|------|------|-------|
| CCT (K): | 5474 | CRI (Ra): | 71.7 | R9: | -27.1 |
| CIE u': | 0.2052 | R1: | 70.6 | R10: | 40.8 |
| CIE v': | 0.4804 | R2: | 74.6 | R11: | 74.6 |
| Duv: | 0.0025 | R3: | 78.3 | R12: | 50.4 |
| CIE x: | 0.3330 | R4: | 73.8 | R13: | 70.0 |
| CIE y: | 0.3466 | R5: | 72.4 | R14: | 87.8 |
| CIE z: | 0.3204 | R6: | 67.5 | | |
| Peak Wavelength (nm): | 442 | R7: | 77.5 | | |
| Dominant Wavelength (nm): | 554 | R8: | 58.9 | | |
| Purity: | 4.1 | | | | |
| Rf: | 72.1 | | | | |
| Rg: | 97.2 | | | | |



Test Conditions

Stabilization Time: 240M
 Operation Time: 12H
 Room Temperature (°C) / RH%: 24.6/31%
 Sphere Temperature (°C): 25.9

REPORT NUMBER: SP1-1908-441-9-R4

| Measurement and Test Equipment | | | |
|--------------------------------|-----------------------|------------------|----------------------|
| Instrument | Identification Number | Calibration Date | Calibration Due Date |
| Photometer | IN0058 | 6/28/2019 | 12/28/2019 |
| Power Meter | IN0071 | 12/5/2018 | 12/5/2019 |
| AC Power Source | IN0063 | 12/5/2018 | 12/5/2019 |
| DC Power Source | IN0208 | 12/5/2018 | 12/5/2019 |
| Sphere Thermometer | IN0085 | 12/5/2018 | 12/5/2019 |
| Room Thermometer | IN0046 | 12/5/2018 | 12/5/2019 |

REPORT NUMBER: SP1-1908-441-9-R4

CIE 1931 Chromaticity Diagram



CIE 1931 Chromaticity Diagram with 2017 ANSI 7-Step and 4-Step Quadrangles



Point lies inside the ANSI 5700K 4-step quadrangle

REPORT NUMBER: SP1-1908-441-9-R4

Photopic Flux vs. Wavelength



#####

| λ (nm) | Power ($\mu\text{W}/\text{nm}$) | Lumens (ϕ/nm) | λ (nm) | Power ($\mu\text{W}/\text{nm}$) | Lumens (ϕ/nm) | λ (nm) | Power ($\mu\text{W}/\text{nm}$) | Lumens (ϕ/nm) | λ (nm) | Power ($\mu\text{W}/\text{nm}$) | Lumens (ϕ/nm) | λ (nm) | Power ($\mu\text{W}/\text{nm}$) | Lumens (ϕ/nm) |
|-------------------|--------------------------------------|--------------------------------|-------------------|--------------------------------------|--------------------------------|-------------------|--------------------------------------|--------------------------------|-------------------|--------------------------------------|--------------------------------|-------------------|--------------------------------------|--------------------------------|
| 360 | 3540 | NR | 490 | 33363 | NR | 620 | 80193 | NR | 750 | 4663 | NR | 880 | 4678 | NR |
| 365 | 2862 | NR | 495 | 44177 | NR | 625 | 73091 | NR | 755 | 4147 | NR | 885 | 4128 | NR |
| 370 | 2865 | NR | 500 | 57019 | NR | 630 | 66269 | NR | 760 | 4040 | NR | 890 | 4504 | NR |
| 375 | 3254 | NR | 505 | 70030 | NR | 635 | 60012 | NR | 765 | 3474 | NR | 895 | 4371 | NR |
| 380 | 3076 | NR | 510 | 81972 | NR | 640 | 53914 | NR | 770 | 3469 | NR | 900 | 4082 | NR |
| 385 | 2904 | NR | 515 | 92590 | NR | 645 | 48385 | NR | 775 | 3181 | NR | 905 | 2982 | NR |
| 390 | 2689 | NR | 520 | 100305 | NR | 650 | 43219 | NR | 780 | 2969 | NR | 910 | 4351 | NR |
| 395 | 2619 | NR | 525 | 107452 | NR | 655 | 38562 | NR | 785 | 3132 | NR | 915 | 3365 | NR |
| 400 | 2679 | NR | 530 | 111373 | NR | 660 | 34110 | NR | 790 | 2507 | NR | 920 | 3430 | NR |
| 405 | 3515 | NR | 535 | 114505 | NR | 665 | 30085 | NR | 795 | 2968 | NR | 925 | 4264 | NR |
| 410 | 6934 | NR | 540 | 116408 | NR | 670 | 26205 | NR | 800 | 2758 | NR | 930 | 4095 | NR |
| 415 | 14943 | NR | 545 | 118700 | NR | 675 | 22906 | NR | 805 | 2872 | NR | 935 | 5048 | NR |
| 420 | 31939 | NR | 550 | 119209 | NR | 680 | 20058 | NR | 810 | 3094 | NR | 940 | 4074 | NR |
| 425 | 64701 | NR | 555 | 120742 | NR | 685 | 17413 | NR | 815 | 3222 | NR | 945 | 4949 | NR |
| 430 | 110939 | NR | 560 | 121594 | NR | 690 | 15447 | NR | 820 | 3238 | NR | 950 | 4387 | NR |
| 435 | 164597 | NR | 565 | 121913 | NR | 695 | 13398 | NR | 825 | 3524 | NR | 955 | 4978 | NR |
| 440 | 207696 | NR | 570 | 122147 | NR | 700 | 11777 | NR | 830 | 2921 | NR | 960 | 4706 | NR |
| 445 | 201830 | NR | 575 | 121605 | NR | 705 | 10412 | NR | 835 | 3595 | NR | 965 | 5083 | NR |
| 450 | 145410 | NR | 580 | 120248 | NR | 710 | 9544 | NR | 840 | 3016 | NR | 970 | 4522 | NR |
| 455 | 89594 | NR | 585 | 117717 | NR | 715 | 8940 | NR | 845 | 4032 | NR | 975 | 4740 | NR |
| 460 | 58321 | NR | 590 | 114359 | NR | 720 | 7897 | NR | 850 | 3579 | NR | 980 | 6122 | NR |
| 465 | 39318 | NR | 595 | 109974 | NR | 725 | 7045 | NR | 855 | 4571 | NR | 985 | 6450 | NR |
| 470 | 27693 | NR | 600 | 105269 | NR | 730 | 6483 | NR | 860 | 4485 | NR | 990 | 4875 | NR |
| 475 | 23081 | NR | 605 | 99453 | NR | 735 | 5838 | NR | 865 | 3978 | NR | 995 | 4764 | NR |
| 480 | 23002 | NR | 610 | 92921 | NR | 740 | 5261 | NR | 870 | 4298 | NR | 1000 | 3640 | NR |
| 485 | 26201 | NR | 615 | 86989 | NR | 745 | 4760 | NR | 875 | 4356 | NR | | | |

REPORT NUMBER: SP1-1908-441-9-R4

Scotopic Flux vs. Wavelength



Scotopic Lumens: 13759.3 S/P: 1.85

| λ (nm) | Power (µW/nm) | Lumens (φ/nm) | λ (nm) | Power (µW/nm) | Lumens (φ/nm) | λ (nm) | Power (µW/nm) | Lumens (φ/nm) | λ (nm) | Power (µW/nm) | Lumens (φ/nm) | λ (nm) | Power (µW/nm) | Lumens (φ/nm) |
|--------|---------------|---------------|--------|---------------|---------------|--------|---------------|---------------|--------|---------------|---------------|--------|---------------|---------------|
| 360 | 3540 | NR | 490 | 33363 | NR | 620 | 80193 | NR | 750 | 4663 | NR | 880 | 4678 | NR |
| 365 | 2862 | NR | 495 | 44177 | NR | 625 | 73091 | NR | 755 | 4147 | NR | 885 | 4128 | NR |
| 370 | 2865 | NR | 500 | 57019 | NR | 630 | 66269 | NR | 760 | 4040 | NR | 890 | 4504 | NR |
| 375 | 3254 | NR | 505 | 70030 | NR | 635 | 60012 | NR | 765 | 3474 | NR | 895 | 4371 | NR |
| 380 | 3076 | NR | 510 | 81972 | NR | 640 | 53914 | NR | 770 | 3469 | NR | 900 | 4082 | NR |
| 385 | 2904 | NR | 515 | 92590 | NR | 645 | 48385 | NR | 775 | 3181 | NR | 905 | 2982 | NR |
| 390 | 2689 | NR | 520 | 100305 | NR | 650 | 43219 | NR | 780 | 2969 | NR | 910 | 4351 | NR |
| 395 | 2619 | NR | 525 | 107452 | NR | 655 | 38562 | NR | 785 | 3132 | NR | 915 | 3365 | NR |
| 400 | 2679 | NR | 530 | 111373 | NR | 660 | 34110 | NR | 790 | 2507 | NR | 920 | 3430 | NR |
| 405 | 3515 | NR | 535 | 114505 | NR | 665 | 30085 | NR | 795 | 2968 | NR | 925 | 4264 | NR |
| 410 | 6934 | NR | 540 | 116408 | NR | 670 | 26205 | NR | 800 | 2758 | NR | 930 | 4095 | NR |
| 415 | 14943 | NR | 545 | 118700 | NR | 675 | 22906 | NR | 805 | 2872 | NR | 935 | 5048 | NR |
| 420 | 31939 | NR | 550 | 119209 | NR | 680 | 20058 | NR | 810 | 3094 | NR | 940 | 4074 | NR |
| 425 | 64701 | NR | 555 | 120742 | NR | 685 | 17413 | NR | 815 | 3222 | NR | 945 | 4949 | NR |
| 430 | 110939 | NR | 560 | 121594 | NR | 690 | 15447 | NR | 820 | 3238 | NR | 950 | 4387 | NR |
| 435 | 164597 | NR | 565 | 121913 | NR | 695 | 13398 | NR | 825 | 3524 | NR | 955 | 4978 | NR |
| 440 | 207696 | NR | 570 | 122147 | NR | 700 | 11777 | NR | 830 | 2921 | NR | 960 | 4706 | NR |
| 445 | 201830 | NR | 575 | 121605 | NR | 705 | 10412 | NR | 835 | 3595 | NR | 965 | 5083 | NR |
| 450 | 145410 | NR | 580 | 120248 | NR | 710 | 9544 | NR | 840 | 3016 | NR | 970 | 4522 | NR |
| 455 | 89594 | NR | 585 | 117717 | NR | 715 | 8940 | NR | 845 | 4032 | NR | 975 | 4740 | NR |
| 460 | 58321 | NR | 590 | 114359 | NR | 720 | 7897 | NR | 850 | 3579 | NR | 980 | 6122 | NR |
| 465 | 39318 | NR | 595 | 109974 | NR | 725 | 7045 | NR | 855 | 4571 | NR | 985 | 6450 | NR |
| 470 | 27693 | NR | 600 | 105269 | NR | 730 | 6483 | NR | 860 | 4485 | NR | 990 | 4875 | NR |
| 475 | 23081 | NR | 605 | 99453 | NR | 735 | 5838 | NR | 865 | 3978 | NR | 995 | 4764 | NR |
| 480 | 23002 | NR | 610 | 92921 | NR | 740 | 5261 | NR | 870 | 4298 | NR | 1000 | 3640 | NR |
| 485 | 26201 | NR | 615 | 86989 | NR | 745 | 4760 | NR | 875 | 4356 | NR | | | |

REPORT NUMBER: SP1-1908-441-9-R4

Melanopic Flux vs. Wavelength



Melanopic Lumens: 5527.6 M/P: 0.74

| λ (nm) | Power (µW/nm) | Lumens (φ/nm) | λ (nm) | Power (µW/nm) | Lumens (φ/nm) | λ (nm) | Power (µW/nm) | Lumens (φ/nm) | λ (nm) | Power (µW/nm) | Lumens (φ/nm) | λ (nm) | Power (µW/nm) | Lumens (φ/nm) |
|--------|---------------|---------------|--------|---------------|---------------|--------|---------------|---------------|--------|---------------|---------------|--------|---------------|---------------|
| 360 | 3540 | NR | 490 | 33363 | NR | 620 | 80193 | NR | 750 | 4663 | NR | 880 | 4678 | NR |
| 365 | 2862 | NR | 495 | 44177 | NR | 625 | 73091 | NR | 755 | 4147 | NR | 885 | 4128 | NR |
| 370 | 2865 | NR | 500 | 57019 | NR | 630 | 66269 | NR | 760 | 4040 | NR | 890 | 4504 | NR |
| 375 | 3254 | NR | 505 | 70030 | NR | 635 | 60012 | NR | 765 | 3474 | NR | 895 | 4371 | NR |
| 380 | 3076 | NR | 510 | 81972 | NR | 640 | 53914 | NR | 770 | 3469 | NR | 900 | 4082 | NR |
| 385 | 2904 | NR | 515 | 92590 | NR | 645 | 48385 | NR | 775 | 3181 | NR | 905 | 2982 | NR |
| 390 | 2689 | NR | 520 | 100305 | NR | 650 | 43219 | NR | 780 | 2969 | NR | 910 | 4351 | NR |
| 395 | 2619 | NR | 525 | 107452 | NR | 655 | 38562 | NR | 785 | 3132 | NR | 915 | 3365 | NR |
| 400 | 2679 | NR | 530 | 111373 | NR | 660 | 34110 | NR | 790 | 2507 | NR | 920 | 3430 | NR |
| 405 | 3515 | NR | 535 | 114505 | NR | 665 | 30085 | NR | 795 | 2968 | NR | 925 | 4264 | NR |
| 410 | 6934 | NR | 540 | 116408 | NR | 670 | 26205 | NR | 800 | 2758 | NR | 930 | 4095 | NR |
| 415 | 14943 | NR | 545 | 118700 | NR | 675 | 22906 | NR | 805 | 2872 | NR | 935 | 5048 | NR |
| 420 | 31939 | NR | 550 | 119209 | NR | 680 | 20058 | NR | 810 | 3094 | NR | 940 | 4074 | NR |
| 425 | 64701 | NR | 555 | 120742 | NR | 685 | 17413 | NR | 815 | 3222 | NR | 945 | 4949 | NR |
| 430 | 110939 | NR | 560 | 121594 | NR | 690 | 15447 | NR | 820 | 3238 | NR | 950 | 4387 | NR |
| 435 | 164597 | NR | 565 | 121913 | NR | 695 | 13398 | NR | 825 | 3524 | NR | 955 | 4978 | NR |
| 440 | 207696 | NR | 570 | 122147 | NR | 700 | 11777 | NR | 830 | 2921 | NR | 960 | 4706 | NR |
| 445 | 201830 | NR | 575 | 121605 | NR | 705 | 10412 | NR | 835 | 3595 | NR | 965 | 5083 | NR |
| 450 | 145410 | NR | 580 | 120248 | NR | 710 | 9544 | NR | 840 | 3016 | NR | 970 | 4522 | NR |
| 455 | 89594 | NR | 585 | 117717 | NR | 715 | 8940 | NR | 845 | 4032 | NR | 975 | 4740 | NR |
| 460 | 58321 | NR | 590 | 114359 | NR | 720 | 7897 | NR | 850 | 3579 | NR | 980 | 6122 | NR |
| 465 | 39318 | NR | 595 | 109974 | NR | 725 | 7045 | NR | 855 | 4571 | NR | 985 | 6450 | NR |
| 470 | 27693 | NR | 600 | 105269 | NR | 730 | 6483 | NR | 860 | 4485 | NR | 990 | 4875 | NR |
| 475 | 23081 | NR | 605 | 99453 | NR | 735 | 5838 | NR | 865 | 3978 | NR | 995 | 4764 | NR |
| 480 | 23002 | NR | 610 | 92921 | NR | 740 | 5261 | NR | 870 | 4298 | NR | 1000 | 3640 | NR |
| 485 | 26201 | NR | 615 | 86989 | NR | 745 | 4760 | NR | 875 | 4356 | NR | | | |

REPORT NUMBER: SP1-1908-441-9-R4

TM-30-18

Summary

$R_f = 72.1$
 $R_g = 97.2$
 CIE $R_a = 71.7$
 $R_g = -27.1$



Color Vector Graphics



REPORT NUMBER: SP1-1908-441-9-R4

TM-30-18

Individual Sample Fidelity Index ($R_{f,i}$)

| | | | |
|------------|------------|------------|------------|
| CES01 = 85 | CES26 = 54 | CES51 = 88 | CES76 = 43 |
| CES02 = 59 | CES27 = 79 | CES52 = 90 | CES77 = 64 |
| CES03 = 30 | CES28 = 77 | CES53 = 77 | CES78 = 46 |
| CES04 = 69 | CES29 = 50 | CES54 = 81 | CES79 = 74 |
| CES05 = 46 | CES30 = 59 | CES55 = 80 | CES80 = 70 |
| CES06 = 50 | CES31 = 55 | CES56 = 70 | CES81 = 71 |
| CES07 = 38 | CES32 = 52 | CES57 = 68 | CES82 = 88 |
| CES08 = 38 | CES33 = 63 | CES58 = 70 | CES83 = 82 |
| CES09 = 29 | CES34 = 63 | CES59 = 88 | CES84 = 87 |
| CES10 = 72 | CES35 = 79 | CES60 = 92 | CES85 = 84 |
| CES11 = 55 | CES36 = 90 | CES61 = 88 | CES86 = 76 |
| CES12 = 61 | CES37 = 72 | CES62 = 81 | CES87 = 75 |
| CES13 = 41 | CES38 = 68 | CES63 = 75 | CES88 = 77 |
| CES14 = 74 | CES39 = 91 | CES64 = 72 | CES89 = 76 |
| CES15 = 70 | CES40 = 83 | CES65 = 65 | CES90 = 76 |
| CES16 = 46 | CES41 = 84 | CES66 = 66 | CES91 = 92 |
| CES17 = 48 | CES42 = 70 | CES67 = 64 | CES92 = 70 |
| CES18 = 55 | CES43 = 69 | CES68 = 71 | CES93 = 83 |
| CES19 = 70 | CES44 = 98 | CES69 = 80 | CES94 = 60 |
| CES20 = 64 | CES45 = 79 | CES70 = 58 | CES95 = 73 |
| CES21 = 85 | CES46 = 78 | CES71 = 55 | CES96 = 79 |
| CES22 = 77 | CES47 = 76 | CES72 = 84 | CES97 = 84 |
| CES23 = 91 | CES48 = 68 | CES73 = 47 | CES98 = 73 |
| CES24 = 90 | CES49 = 78 | CES74 = 94 | CES99 = 62 |
| CES25 = 71 | CES50 = 87 | CES75 = 51 | |



REPORT NUMBER: SP1-1908-441-9-R4

TM-30-18

Color Rendition by Hue-Angle Bin

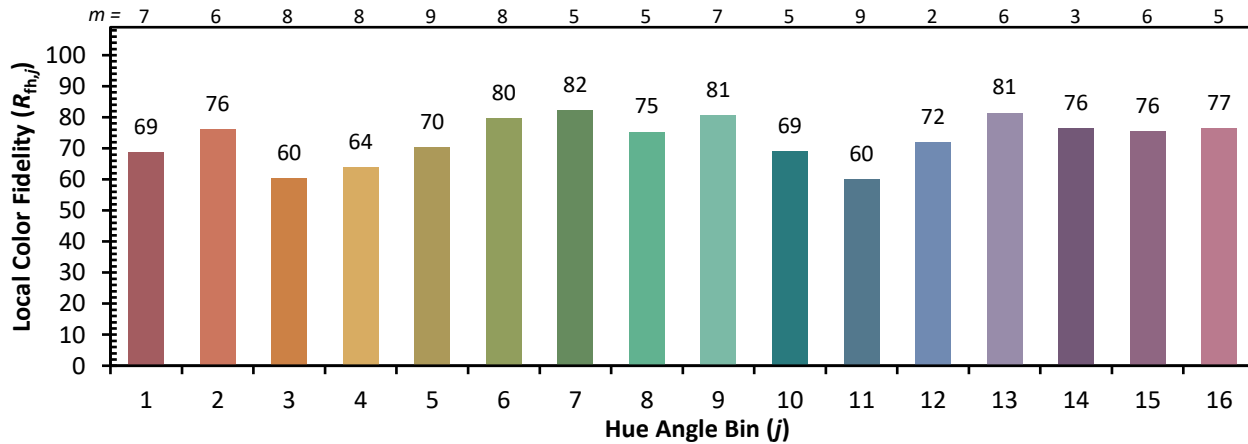

REPORT NUMBER: SP1-1908-441-9-R4

TM-30-18

Measure Comparisons



(END OF REPORT)